Прежде чем уйти с печалью

Балалайка альт

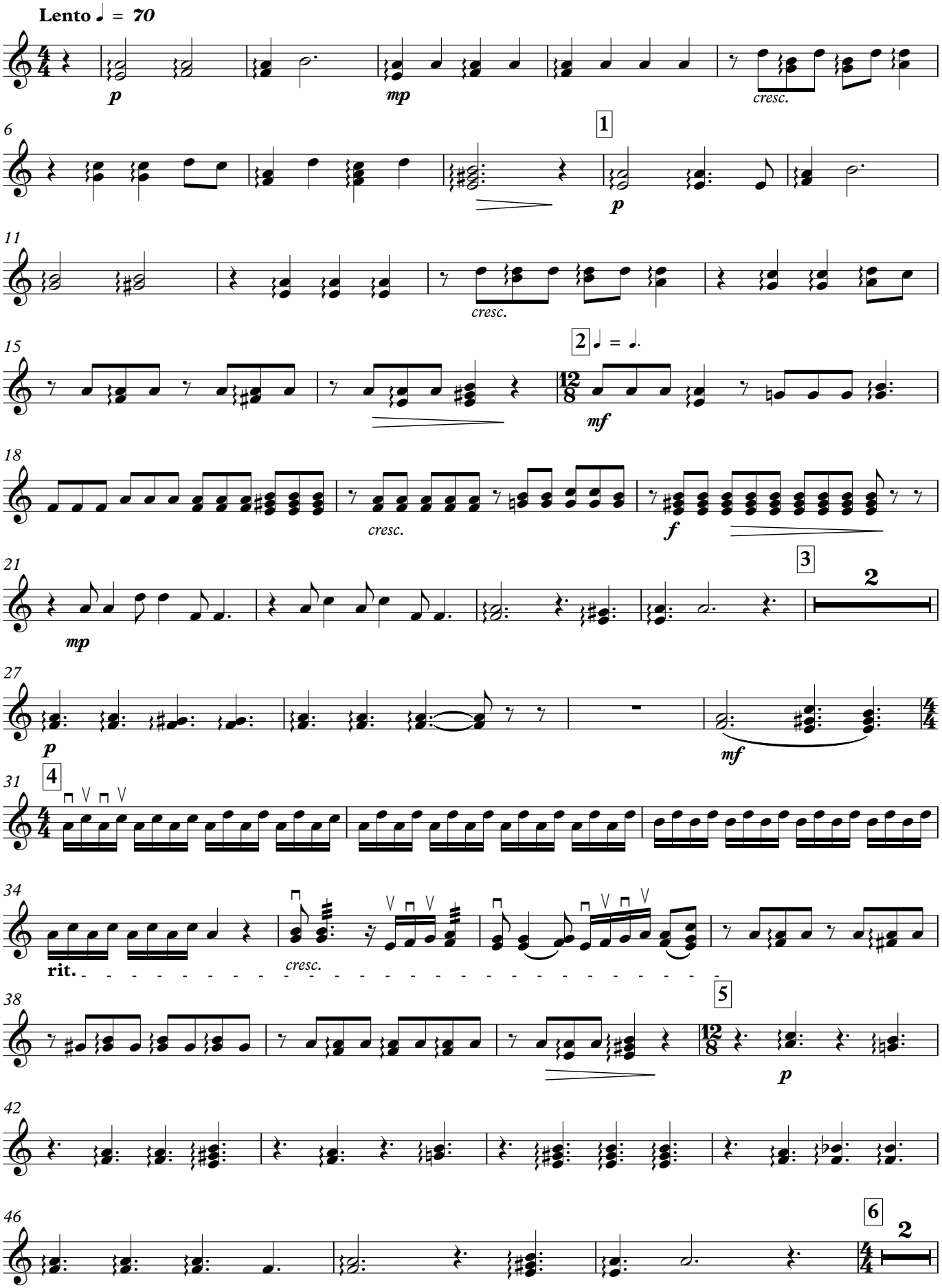

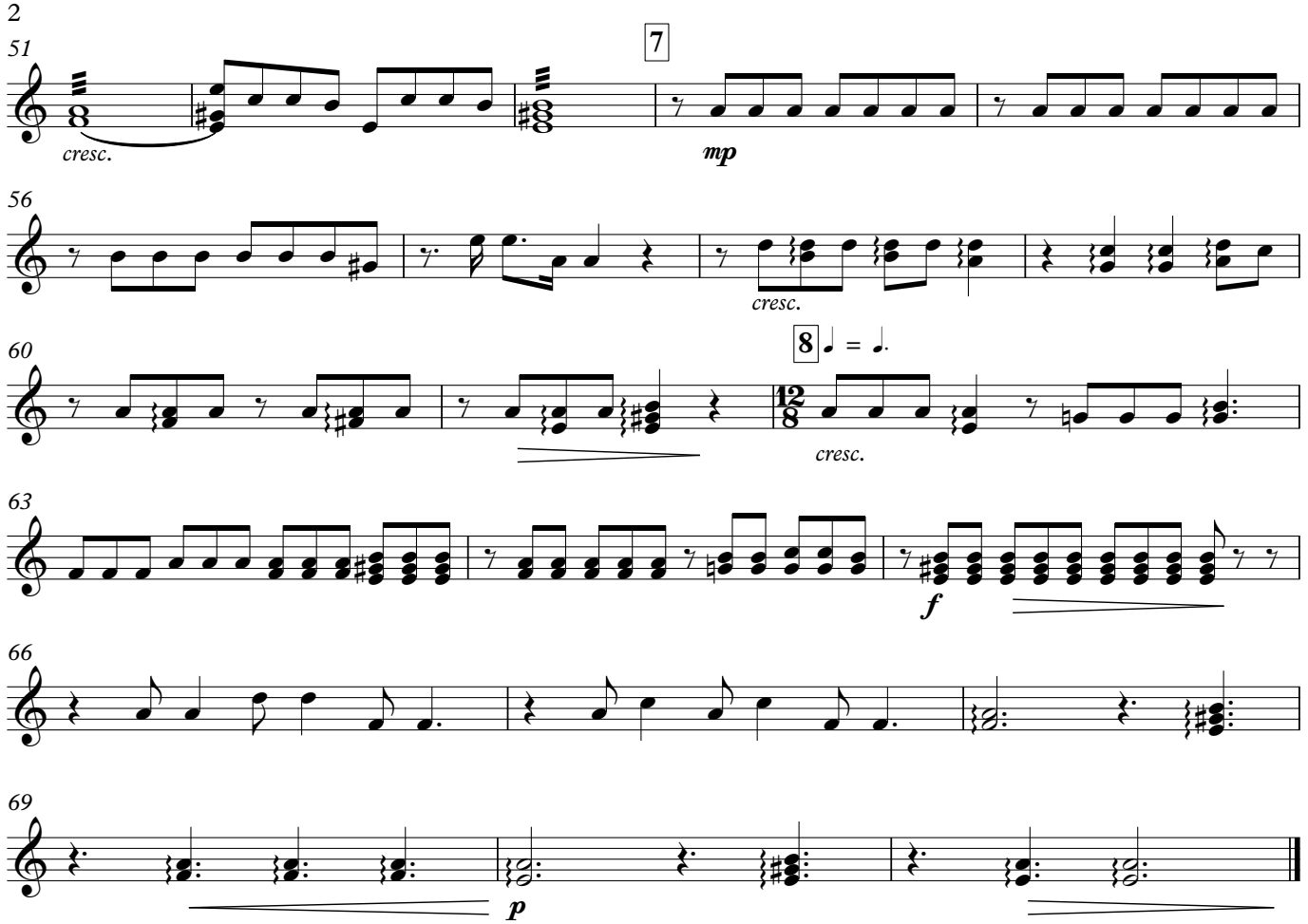
51
cresc.
7
mp
56
cresc.
60
8
♩ = ♩.
cresc.
63
f
66
69
p